

**HUNTERS HARBOR
MAINTENANCE DREDGING**

ANNE ARUNDEL COUNTY, MD

APPL. BY: ANNE ARUNDEL COUNTY
DEPARTMENT OF PUBLIC WORKS

VICINITY MAP

DATE: REVISED MARCH 2022

21-WL-1552
202162233
86865
3/10/2022
1 of 5

NOTE:
BASEMAP TAKEN FROM ANNE ARUNDEL COUNTY
2016 PLANIMETRICS AND 2020 IMAGERY.

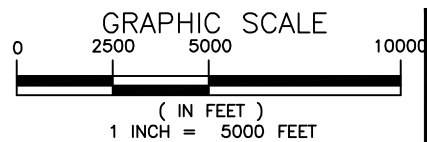

Bayland
Consultants & Designers, Inc.
"Integrating Engineering and Environment"

7455 New Ridge Road, Suite T Phone: (410) 694-9401
Hanover, Maryland 21076 Fax: (410) 694-9405
www.baylandinc.com

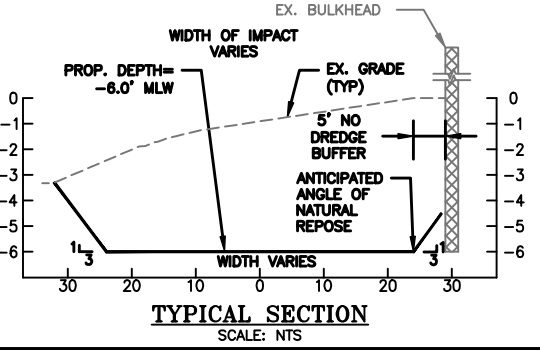
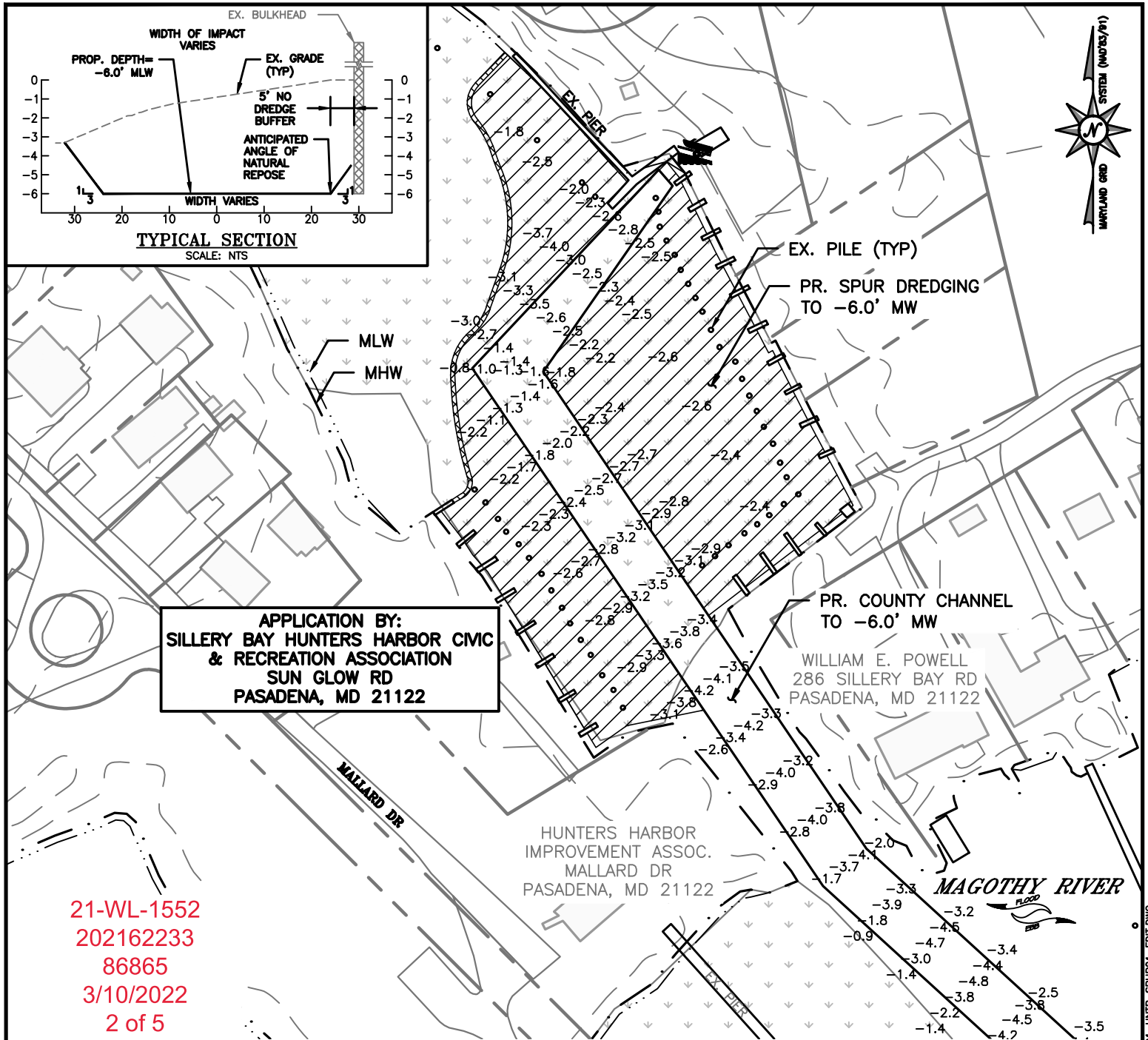

APPLICATION BY:
SILLERY BAY HUNTERS HARBOR CMC
& RECREATION ASSOCIATION
SUN GLOW RD
PASADENA, MD 21122

WILLIAM E. POWELL
286 SILLERY BAY RD
PASADENA, MD 21122

HUNTERS HARBOR
IMPROVEMENT ASSOC.
MALLARD DR
PASADENA, MD 21122

21-WL-1552
202162233
86865
3/10/2022
2 of 5

SPUR DATA

AREA = 61,744 SF
 VOLUME = 14,902 CY
 2020 SAV IMPACT = 61,067 SF

SAV LEGEND	
	COMPOSITE SAV BED FROM SPRING AND SUMMER SAV SURVEY 2020
	SPRING SURVEY DATE: MAY 12, 2020
	SUMMER SURVEY DATES: JULY 15, 2020

NOTE:

1. ADDITIONAL DETAILS INCLUDING SIDE SLOPES AND CROSS SECTION HAVE BEEN ADDED TO GRAPHICALLY REPRESENT IMPACTS.
2. PREVIOUSLY PERMITTED AS SILLERY BAY HUNTERS HARBOR CMC & RECREATION ASSN. UNDER 00-WL-1073.

LEGEND

- 1.0 EXISTING DEPTH
- EXISTING PILING
- PROPOSED PILING
- BOTTOM CUT AREA
- SIDE SLOPE AREA

NOTES:

1. TIDAL RANGE IS 1.0 FEET.
2. SOUNDINGS ARE IN FEET AND REFER TO MLW.
3. MATERIAL WILL BE PLACED AT ROCK CREEK DMP SITE.
4. THESE ARE PERMIT DRAWINGS ONLY. DESIGN DRAWINGS WILL BE PREPARED SEPARATELY.
5. BASEMAP TAKEN FROM ANNE ARUNDEL COUNTY 2016 PLANIMETRICS AND 2020 IMAGERY.

21-WL-1552
202162233
86865
3/10/2022
2 of 5

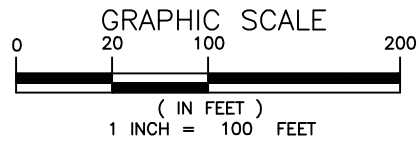

Bayland
Consultants & Designers, Inc.
"Integrating Engineering and Environment"
 7455 New Ridge Road, Suite T Phone: (410) 694-9401
 Hanover, Maryland 21076 Fax: (410) 694-9405
 www.baylandinc.com

HUNTERS HARBOR SPURS
 SPUR 1
 SILLERY BAY HUNTERS HARBOR CMC
 & RECREATION ASSOCIATION
 SUN GLOW RD
 PASADENA, MD 21122
 MARCH 2022

Z:\5_19001_GRAVS_CRK_&_HUNTERS_HARBOR_DREDGING\CAD_FILES\SHEET_FILES\5_19001_HNTR_SPUR01_EDIT.DWG



WATER OAK POINT ROAD

EX. ACCESS ROAD

EX. EMBANKMENT

EX. WEIR BOX &
OUTFALL STRUCTURE
TO BE MAINTAINED

LIMIT OF
CONTAINMENT AREA

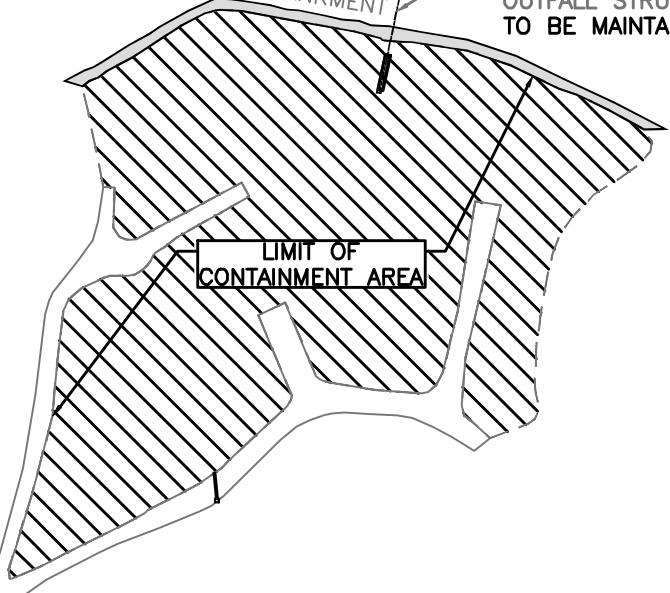

HUNTERS HARBOR
MAINTENANCE DREDGING

ANNE ARUNDEL COUNTY, MD

APPL. BY: ANNE ARUNDEL COUNTY
DEPARTMENT OF PUBLIC WORKS

ROCK CREEK DMP SITE

DATE: REVISED MARCH 2022

21-WL-1552
202162233
86865
3/10/2022
3 of 5

NOTES:
1. BASEMAP COMPILED FROM ANNE ARUNDEL
2016 PLANIMETRICS AND 2020 IMAGERY.
2. CURRENT AVAILABLE CAPACITY: 28,000 CY

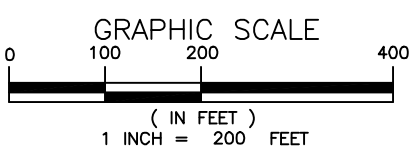

Bayland
Consultants & Designers, Inc.
"Integrating Engineering and Environment"
7455 New Ridge Road, Suite T Phone: (410) 694-9401
Hanover, Maryland 21076 Fax: (410) 694-9405
www.baylandinc.com



MECHANICAL UNLOADING POINT

LIMIT OF CONTAINMENT AREA

EX. PERIMETER DIKE

EX. WEIR BOX AND
OUTFALL STRUCTURE
TO BE MAINTAINED

HUNTERS HARBOR MAINTENANCE DREDGING

ANNE ARUNDEL COUNTY, MD

APPL. BY: ANNE ARUNDEL COUNTY
DEPARTMENT OF PUBLIC WORKS

SOUTH COUNTY DMP SITE

DATE: REVISED MARCH 2022

21-WL-1552
202162233
86865
3/10/2022
4 of 5

NOTES:

1. BASEMAP COMPILED FROM ANNE ARUNDEL 2016 PLANIMETRICS AND 2020 IMAGERY.
2. CURRENT AVAILABLE CAPACITY: 100,000 CY

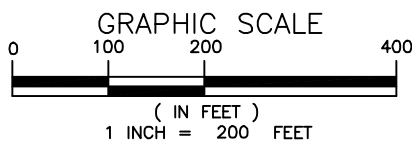

Bayland
Consultants & Designers, Inc.
"Integrating Engineering and Environment"

7455 New Ridge Road, Suite T Phone: (410) 694-9401
Hanover, Maryland 21076 Fax: (410) 694-9405
www.baylandinc.com

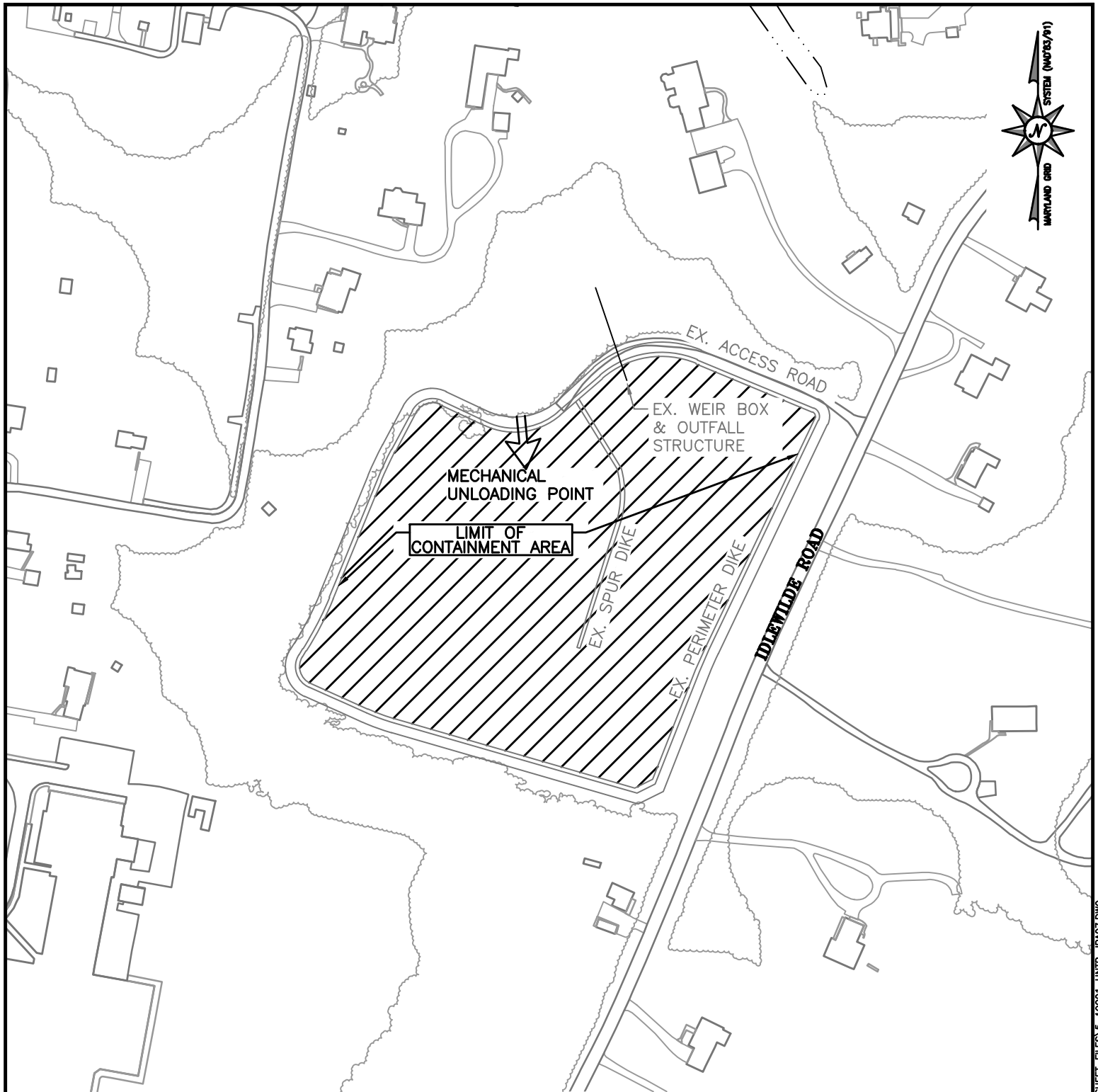

**HUNTERS HARBOR
MAINTENANCE DREDGING**

ANNE ARUNDEL COUNTY, MD

APPL. BY: ANNE ARUNDEL COUNTY
DEPARTMENT OF PUBLIC WORKS

IDLEWILDE DMP SITE

DATE: REVISED MARCH 2022

**21-WL-1552
202162233
86865
3/10/2022
5 of 5**

- NOTES:**
 1. BASEMAP COMPILED FROM ANNE ARUNDEL
 2016 PLANIMETRICS AND 2020 IMAGERY.
 2. CURRENT AVAILABLE CAPACITY: 38,000 CY

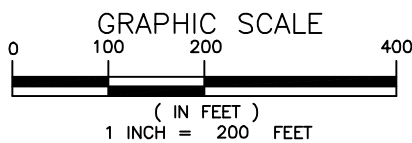

Bayland
 Consultants & Designers, Inc.
"Integrating Engineering and Environment"
 7455 New Ridge Road, Suite T Phone: (410) 694-9401
 Hanover, Maryland 21076 Fax: (410) 694-9405
 www.baylandinc.com

Z:\5_19001_GRAYS_CK_&_HUNTERS_HARBOR_DREDGING\CAD_FILES\SHEET_FILES\5_19001_HNTR_JPA07.DWG